



## Gogebic County Forestry and Parks Commission

500 N. Moore St.

Bessemer, Michigan 49911-1099

906-663-4687 FAX: 906-663-4058 Parks - 906-663-4428

[www.gogebicforestryandparks.com](http://www.gogebicforestryandparks.com)

### ***TIMBER PROSPECTUS***

---

**SALE NAME:** "BROKEN BOW"

**TYPE OF SALE:** Mill Scaled

**BID MUST BE RECEIVED BY: 9:00 A.M. ON Tuesday, September 16, 2025**

**AWARD DATE:** Thursday, September 18, 2025

**WHERE:** Natural Resources Center, 500 N. Moore St., Bessemer, MI  
Conference Room – lower level

---

### ***INTRODUCTION***

1. This prospectus is to furnish sufficient information in addition to that contained in the published advertisement, to enable prospective bidders to decide whether further investigation of the sale is warranted. Any questions concerning volume estimates and determination procedures, or anything else relevant to this sale, should be addressed to the Gogebic County Forestry and Parks Commission Office.

---

### ***BIDDING***

2. This is a sealed bid "mill scaled" sale. Bids must be submitted on the attached bid form. The bid form contains instructions for submission and the bid deposit guarantee. The Forestry and Parks Commission reserves the right to reject any and all bids. Bids that do not meet the minimum acceptable rates will be rejected.

---

### ***LOCATION OF SALE AREA***

3. The sale is located in Ironwood Township, approximately 11 miles north of the City of Ironwood on Lake Road, 4 miles west on Powers Road. (See Sale Location Map). The sale contains approximately 228.5 acres to be harvested. The sale is located in parts of Section 4, 8 & 9, T48N-R48W.

---

### ***DESCRIPTION OF HARVEST PRESCRIPTION***

4. Selective Cut Area (200.5 Acres): Cut all trees marked on the trunk and stump with orange paint. Aspen & White Birch are designated to be cut. Sale area is bound by blue, red & yellow paint.

Clear Cut Areas (28 Acres): Cut all trees 2" and up except hemlock, red oak, white spruce, and balsam fir. Sale area is bound by blue, red & yellow paint.

---

### ***VOLUME AND DESCRIPTION OF TIMBER***

---

5. The Sale contains the following species and volumes:

60 MBF of Sugar Maple Sawlogs.  
100 MBF of Mixed Hardwood Sawlogs.  
2,010 CDS of Mixed Hardwood Pulpwood.  
550 CDS of Aspen Woodsrun.  
150 CDS of Basswood Woodsrun.

---

### ***CONTRACT***

---

6. The contract will contain all provisions that will be required of the successful bidder. A sample contract will be available for inspection at the Forestry and Parks Office. The contract will be issued for a period of two (2) operating seasons from the date of awarding. Normal operating season is July 1 – March 31.
- 

### ***LOGGING AND EQUIPMENT RESTRICTIONS:***

---

7. Equipment and/or logging practices, which in the opinion of staff will cause excessive damage, will be prohibited from use on this sale.
- 

### ***ROADS***

---

8. There exists a network of roads to access the sale area including an easement road off Lake Road.
- 

### ***PAYMENTS***

---

9. Payment for the timber removed will be based on Mill Scale. A bid deposit of 10% will be required and must accompany the bid to be applied to the purchase. Failure to exercise the contract will result in loss of the bid deposit. Purchaser must have on deposit 50% of the total bid value on or before 9/15/2026 and 100% of the total bid value on or before 9/15/2027.
- 

### ***PERFORMANCE BOND***

---

10. A performance bond in the amount of five percent (5%) of the total bid value will be required of the successful bidder. This may be submitted in cash, surety bond or an irrevocable letter of credit acceptable to the Commission.
- 

**By:** Greg Ryskey, Director  
Gogebic County Forestry & Parks

# GOGEBIC COUNTY FORESTRY AND PARKS COMMISSION

Broken Bow	T48N-R48W	Section 4, 8, & 9	Ironwood Township	Select Harvest 200.5 Acres	Clearcut 28	Tree Farm 2047-1
SPECIES & PRODUCT		ESTIMATED VOLUME	*Approximately 77% Maple, 8% Yellow Birch, 13% Ash, & 2% White Birch			
Sugar Maple - Sawlogs		60 MBF				
Mixed Hardwood - Sawlogs		100 MBF				
*Mixed Hardwood Pulpwood		2010 Cords				
Aspen Woodsrun		550 Cords				
Basswood Woodsrun		150 Cords				

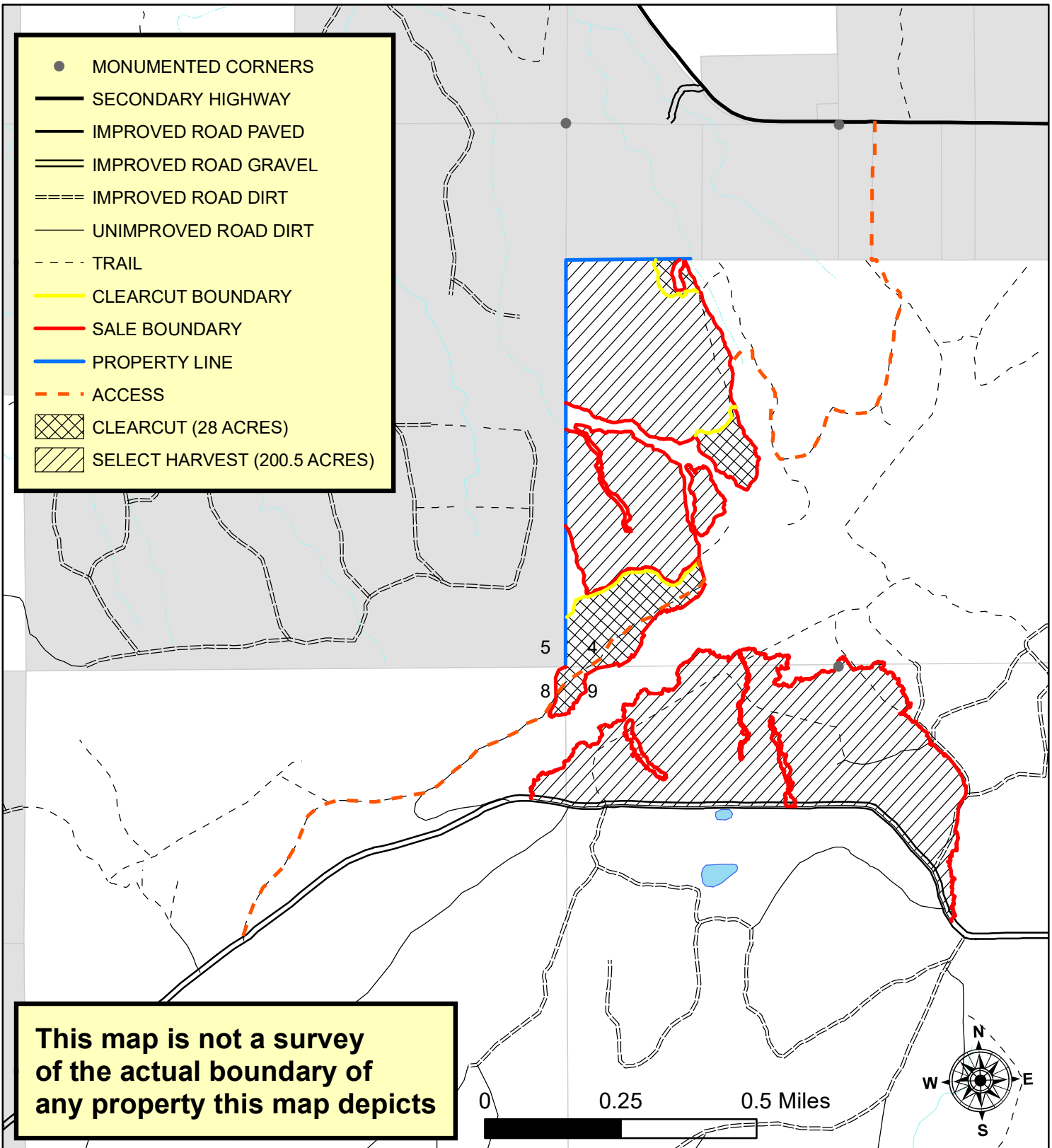



# Gogebic County Forestry and Parks Commission

## Broken Bow Timber Sale Bid

<b>Description:</b>	<b>Section(s) 4, 8 &amp; 9, T48N-R48W, Ironwood Township</b>	<b>Acres:</b>	<b>228.5</b>
---------------------	--	---------------	--------------

Species	Estimated Volume		Bid Specifications			
			Minimum Unit Bid Rate	Minimum Bid Per Product	Bid Price Per Unit of Volume	Total Bid Per Product
Sugar Maple	60	MBF	320	\$19,200.00		
Mixed Hardwood	100	MBF	\$180.00	\$18,000.00		
Mixed Hardwood*	2,010	Cords	\$20.00	\$40,200.00		
Aspen Woodsrun	550	Cords	\$20.00	\$11,000.00		
Basswood Woodsrun	150	Cords	\$10.00	\$1,500.00		
		<b>Total Minimum Bid =</b>		<b>\$89,900.00</b>	<b>Total Bid =</b>	

\*Approximately -77% Maple, 13% Ash, 8% Yellow Birch, 2% White Birch.

Bids will be awarded based upon total timber sale bid value. All bids must meet or exceed the minimum advertised price per species and per product. Failure to do so will result in a rejected bid.

Only one bid per sale is allowed.

Enclosed is a bid deposit in the amount of \$ \_\_\_\_\_ , which represents a minimum of 10 percent of the stumpage value based upon my total bid. If declared the successful bidder, the bid deposit will be cashed and credited towards advance stumpage for the timber sale.

If declared the successful bidder for this sale, I agree to execute a contract of sale, furnish an approved performance bond amounting to 5 percent of my total timber sale bid value, and provide proof of applicable insurances within a maximum of 30 calendar days immediately following the award date.

### BIDDER INFORMATION

COMPANY NAME: \_\_\_\_\_  
 CONTACT PERSON: \_\_\_\_\_  
 SIGNATURE: \_\_\_\_\_ DATE: \_\_\_\_\_  
 ADDRESS: \_\_\_\_\_  
 TELEPHONE: \_\_\_\_\_  
 EMAIL ADDRESS: \_\_\_\_\_

**\*Please include the completed bid form and bid deposit in a sealed envelope clearly marked:**

**“TIMBER SALE BID – BROKEN BOW “**

**BID MUST BE RECEIVED BY: TUESDAY, SEPTEMBER 16, 2025, 9 a.m.**

*\*Gogebic County reserves the right to reject any and all bids, to waive technicalities, and to accept bids most advantageous to the County.*

**Submit Bids To:**  
 Gogebic County Forestry and Parks Commission  
 500 North Moore Street  
 Bessemer, Michigan 49911

**For Bid Results:** [www.gogebicforestryandparks.com](http://www.gogebicforestryandparks.com)