



Gogebic County Forestry and Parks Commission

500 N. Moore St.

Bessemer, Michigan 49911-1099

906-663-4687 FAX: 906-663-4058 Parks - 906-663-4428

www.gogebicforestryandparks.com

TIMBER PROSPECTUS

SALE NAME: "SNOW WOLF"

TYPE OF SALE: Mill Scaled

BID MUST BE RECEIVED BY: 9:00 A.M. ON Tuesday, September 17, 2024

AWARD DATE: Thursday, September 19, 2024

WHERE: Natural Resources Center, 500 N. Moore St., Bessemer, MI
Conference Room – lower level

INTRODUCTION

1. **BE ADVISED, THIS TIMBER SALE IS BEHIND A LOCKED GATE! PLEASE CALL (906) 285-4599 TO MAKE ARRANGEMENTS TO VISIT THIS SALE!** This prospectus is to furnish sufficient information in addition to that contained in the published advertisement, to enable prospective bidders to decide whether further investigation of the sale is warranted. Any questions concerning volume estimates and determination procedures, or anything else relevant to this sale, should be addressed to the Gogebic County Forestry and Parks Commission Office.

BIDDING

2. This is a sealed bid "mill scaled" sale. Bids must be submitted on the attached bid form. The bid form contains instructions for submission and the bid deposit guarantee. The Forestry and Parks Commission reserves the right to reject any and all bids. Bids that do not meet the minimum acceptable rates will be rejected.

LOCATION OF SALE AREA

3. The timber sale is located in Ironwood Township approximately 7 miles north of Bessemer on county road 513, then 1.5 miles West on private woods road. **(BE ADVISED THE PRIVATE WOODS ROAD HAS A LOCKED GATE)** (see Sale Location Map). This sale contains approximately 160 acres to be harvested. The sale is located in parts of Sections 12, T48N-R47W.

DESCRIPTION OF HARVEST PRESCRIPTION

4. Selective Cut Area (160 Acres): Cut all trees marked on the trunk and stump with orange paint. Aspen is designated to be cut. Sale area is bound by red and blue paint.

VOLUME AND DESCRIPTION OF TIMBER

5. The Sale contains the following species and volumes:

25 MBF of Sugar Maple Sawlogs.
30 MBF of Mixed Hardwood Sawlogs.
2,300 CDS of Mixed Hardwood Pulpwood.

CONTRACT

6. The contract will contain all provisions that will be required of the successful bidder. A sample contract will be available for inspection at the Forestry and Parks Office. The contract will be issued for a period of two (2) operating seasons from the date of awarding. Normal operating season is July 1 – March 31.
-

LOGGING AND EQUIPMENT RESTRICTIONS

7. Equipment and/or logging practices, which in the opinion of staff will cause excessive damage, will be prohibited from use on this sale.
-

ROADS

8. There exists a network of roads to access the sale area.
-

PAYMENTS

9. Payment for the timber removed will be based on Mill Scale. A bid deposit of 10% will be required and must accompany the bid to be applied to the purchase. Failure to exercise the contract will result in loss of the bid deposit. Purchaser must have on deposit 50% of the total bid value on or before 9/30/2025 and 100% of the total bid value on or before 9/30/2026.
-

PERFORMANCE BOND

10. A performance bond in the amount of five percent (5%) of the total bid value will be required of the successful bidder. This may be submitted in cash, surety bond or an irrevocable letter of credit acceptable to the Commission.

By: Greg Ryskey, Director
Gogebic County Forestry & Parks

GOGEBIC COUNTY FORESTRY AND PARKS COMMISSION

Snow Wolf	T48N-R47W	Section 12	Ironwood Township	Select Harvest 160 Acres
SPECIES & PRODUCT		ESTIMATED VOLUME		
Sugar Maple - Sawlogs		25 MBF		
Mixed Hardwood - Sawlogs		30 MBF		
*Mixed Hardwood Pulpwood		2,300 Cords		

*Approximately 79% Maple, 10% Yellow Birch, 7% Ash, 3% Basswood, & 1% Black Cherry

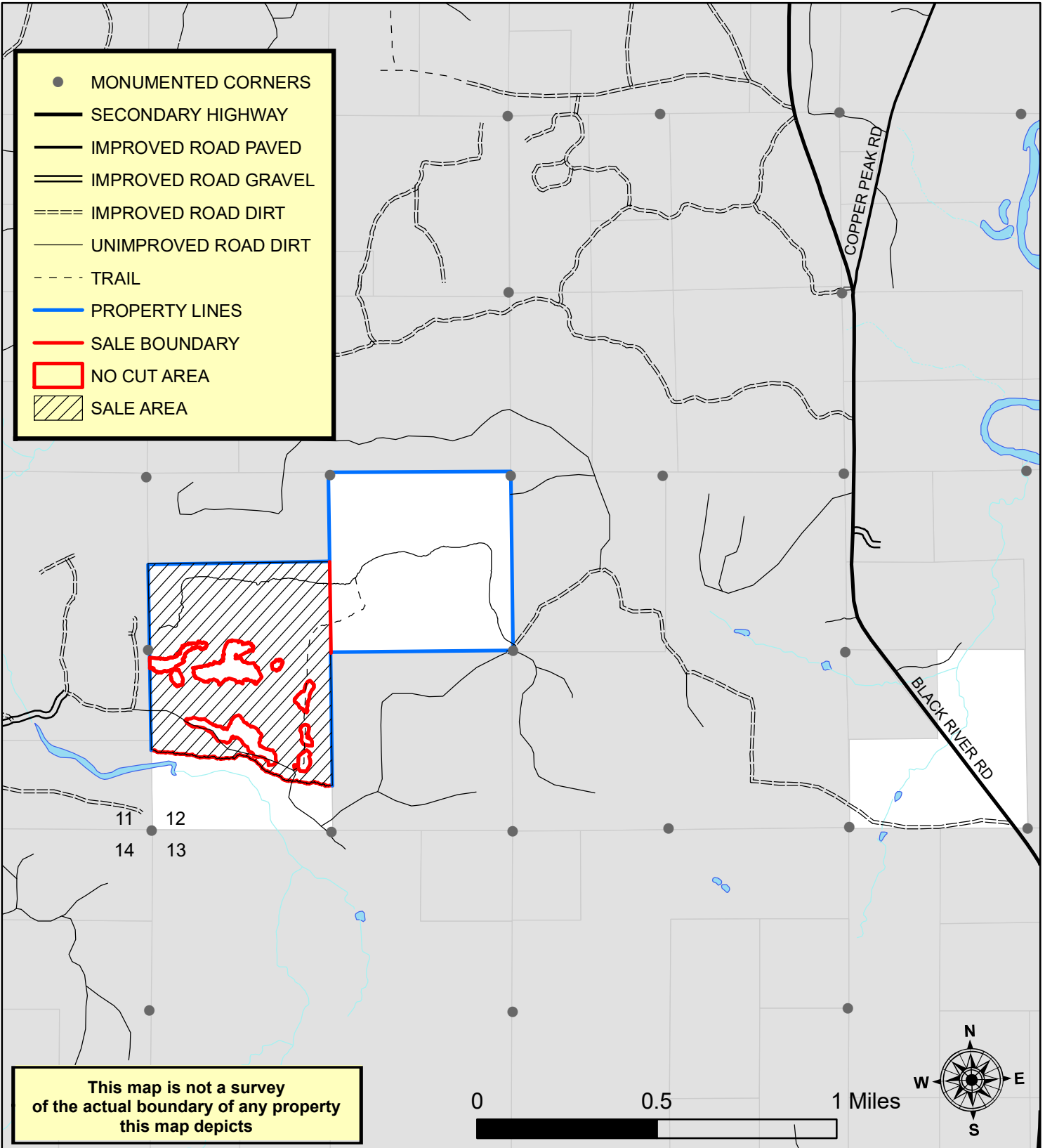

This map is not a survey of the actual boundary of any property this map depicts



Gogebic County Forestry and Parks Commission

Snow Wolf Timber Sale Bid

Description:	T48N-R47W, Section 12, Ironwood Township	Acres:	160
---------------------	---	---------------	------------

Species	Estimated Volume		Bid Specifications			
			Minimum Unit Bid Rate	Minimum Bid Per Product	Bid Price Per Unit of Volume	Total Bid Per Product
Sugar Maple	25	MBF	\$320.00	\$8,000.00		
Mixed Hardwood	30	MBF	\$190.00	\$5,700.00		
Mixed Hardwood*	2,300	Cords	\$22.00	\$50,600.00		
Total Minimum Bid =			\$64,300.00	Total Bid =		

*Approximately -79% Maple, 10% Yellow Birch, 7% Black Ash, 3% Basswood, 1% Black Cherry.

Bids will be awarded based upon total timber sale bid value. All bids must meet or exceed the minimum advertised price per species and per product. Failure to do so will result in a rejected bid.

Only one bid per sale is allowed.

Enclosed is a bid deposit in the amount of \$ _____ , which represents a minimum of 10 percent of the stumpage value based upon my total bid. If declared the successful bidder, the bid deposit will be cashed and credited towards advance stumpage for the timber sale.

If declared the successful bidder for this sale, I agree to execute a contract of sale, furnish an approved performance bond amounting to 5 percent of my total timber sale bid value, and provide proof of applicable insurances within a maximum of 30 calendar days immediately following the award date.

BIDDER INFORMATION

COMPANY NAME: _____

CONTACT PERSON: _____

SIGNATURE: _____ DATE: _____

ADDRESS: _____

TELEPHONE: _____

EMAIL ADDRESS: _____

***Please include the completed bid form and bid deposit in a sealed envelope clearly marked:**

“TIMBER SALE BID – SNOW WOLF”

BID MUST BE RECEIVED BY: Tuesday, September 17, 2024, 9 a.m.

**Gogebic County reserves the right to reject any and all bids, to waive technicalities, and to accept bids most advantageous to the County.*

Submit Bids To:
 Gogebic County Forestry and Parks Commission
 500 North Moore Street
 Bessemer, Michigan 49911

For Bid Results: www.gogebicforestryandparks.com